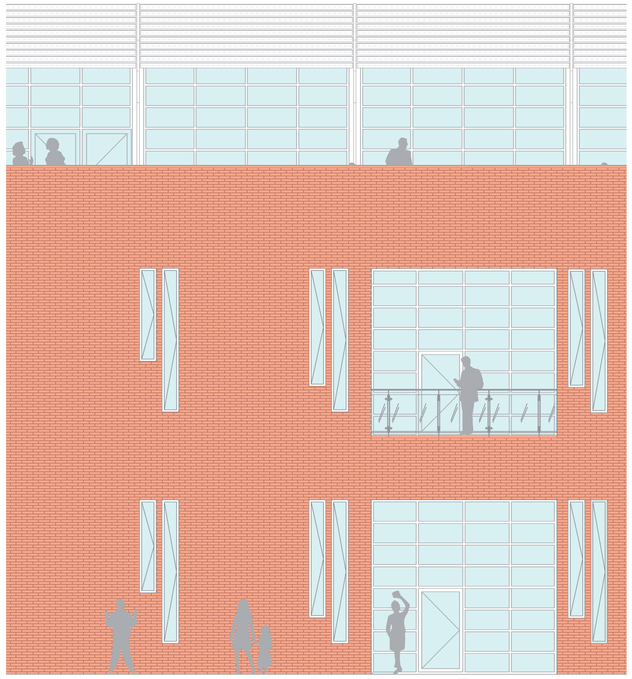

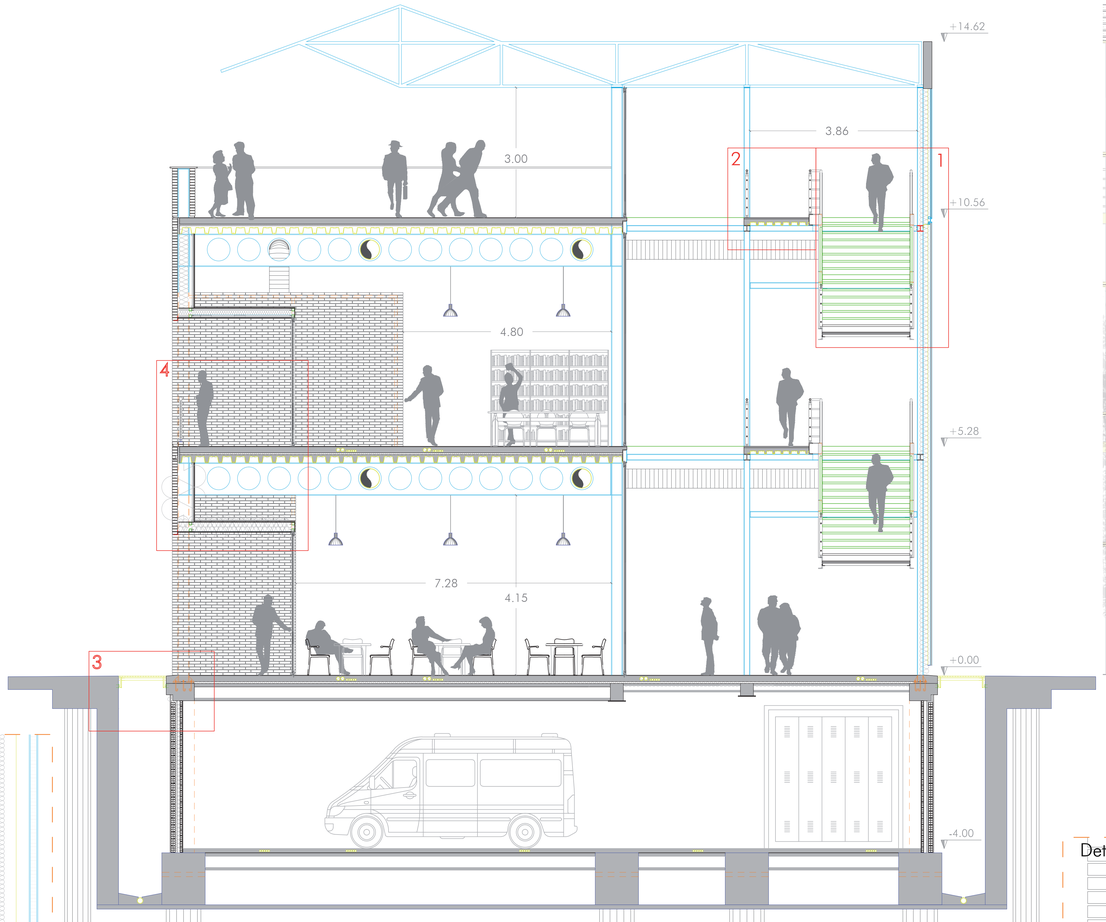

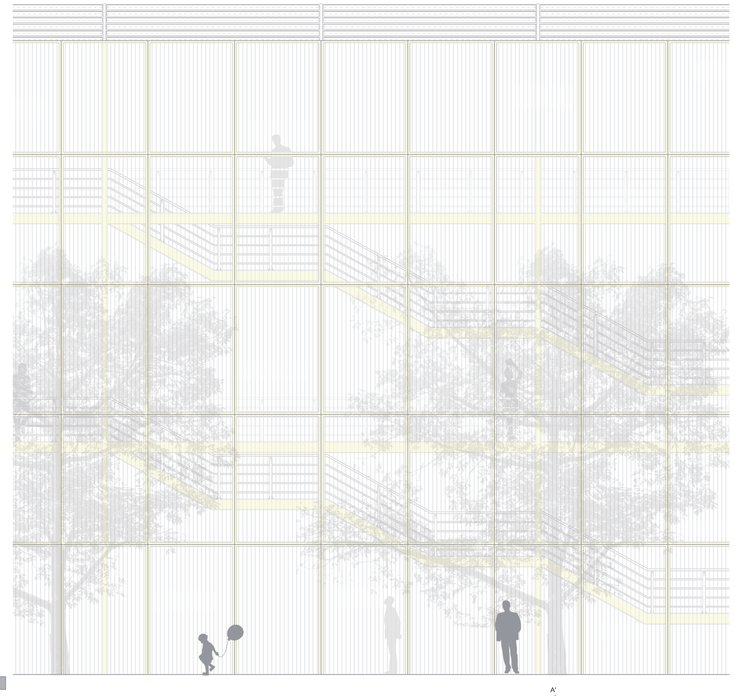

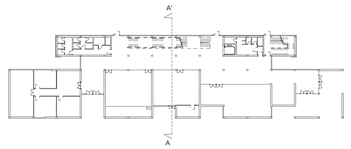

Dettaglio_1

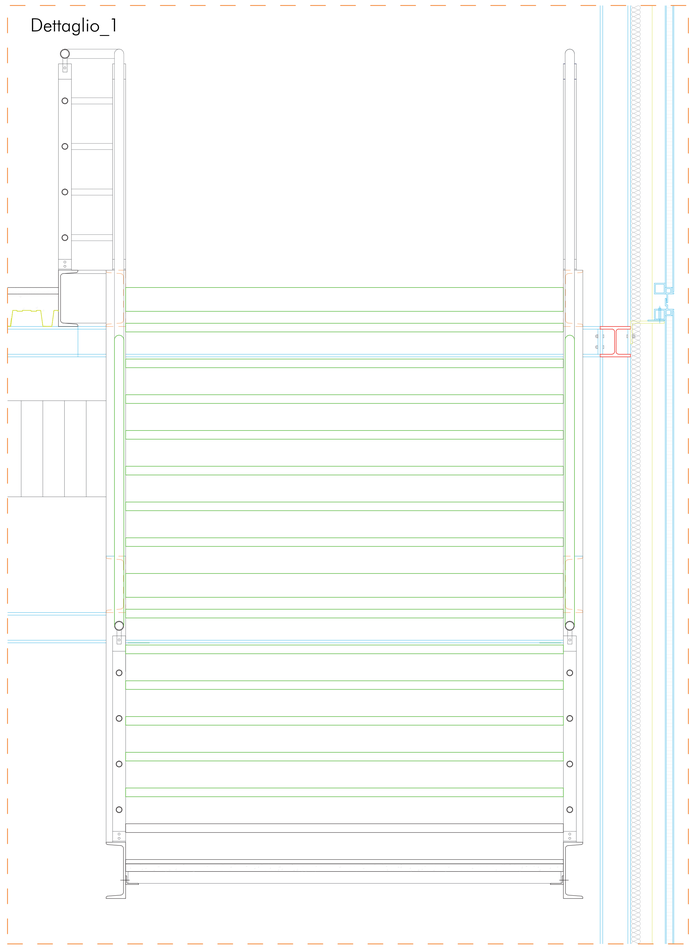

Dettaglio_2

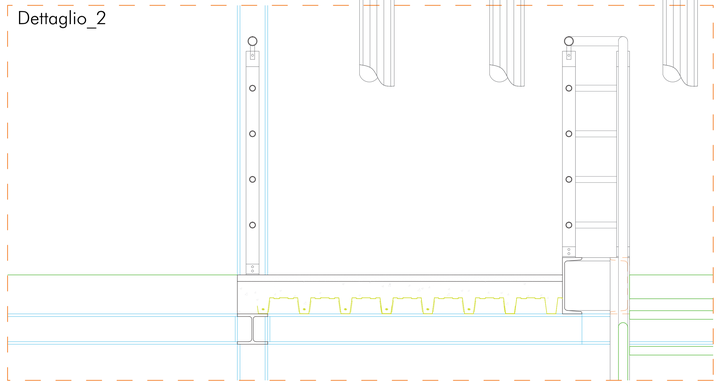

Dettaglio_3

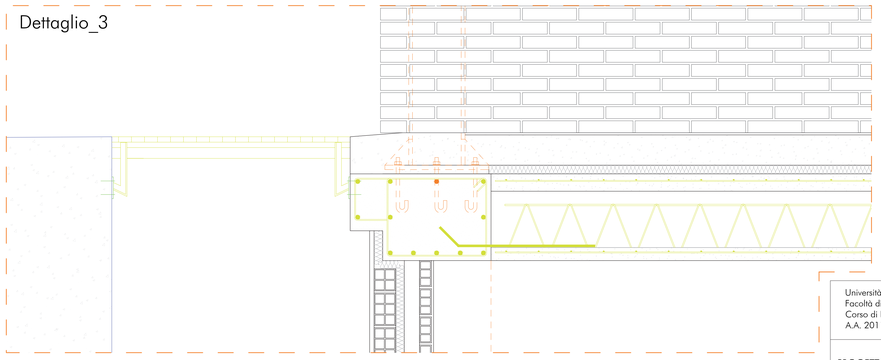

Dettaglio_4

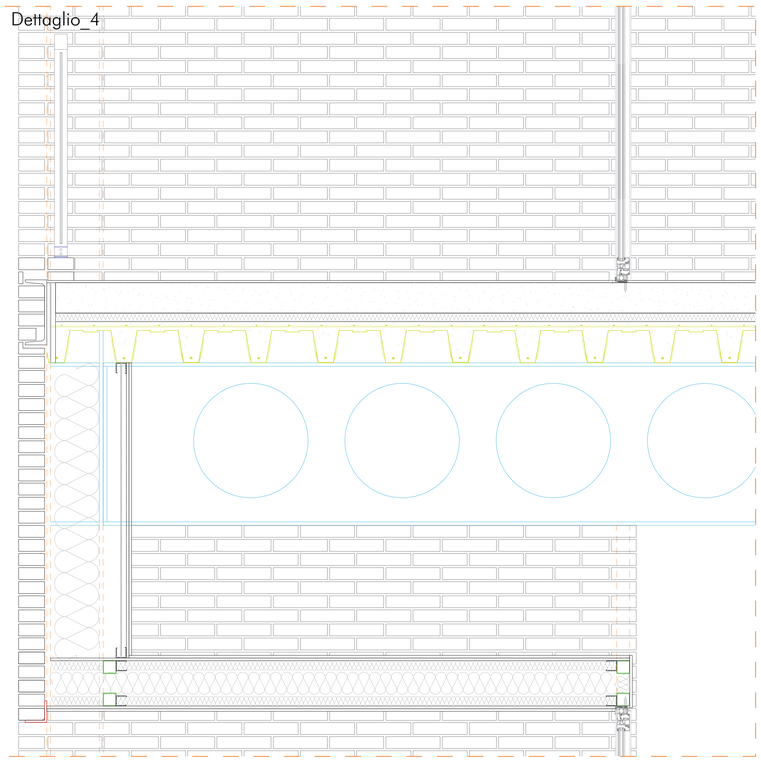

Università degli studi di Roma Tre
Facoltà di Architettura
Corso di LM in Progettazione Architettonica
A.A. 2011-2012

PROGETTO DI UNA BIBLIOTECA/MEDIATECA

Laboratorio di Progettazione Architettonica e Urbana 3M_A

students
Davide Colonna, Francesco Marrale, Fabio Mazzuoli

professori
Giovanni Longobardi, Marco Frascarolo, Alfredo Passeri, Claudio Favale, Giovanni Guazzo

Sezione - Prospetti - Dettagli

Elaborati scala 1:50
Dettagli scala 1:10

tavola: 1/1

Tavola_01